

Please do not scale from this drawing (except for planning purposes only); use figured dimensions only.
 Discrepancies are to be brought to the attention of Studio Four Architects Ltd.
 If in doubt, ask.

1:100

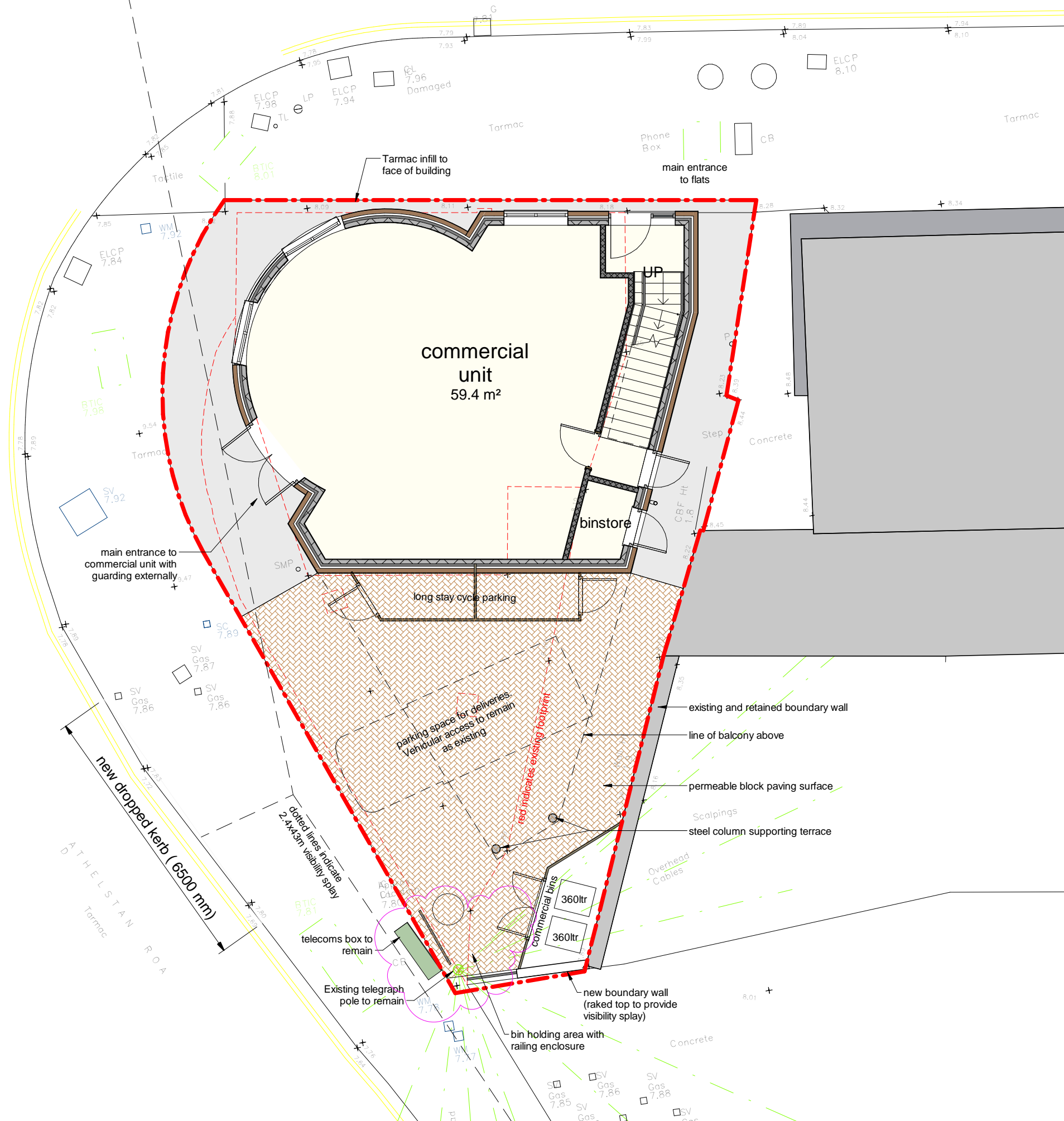
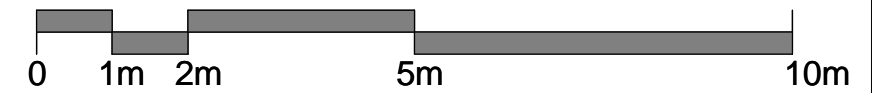

K	GJ	bin holding area amended	27.02.19
J	GJ	flat entrance amended; bin holding area added	27.02.19
H	GJ	flat entrance door amended	27.02.19
G	GJ	bin store amended; vis splays added	01.02.19
F	KB	Ground floor retail entrance amended	05.12.18
E	GJ	parking amended	07.11.18
D	GJ	balcony amended	22.10.18
C	GJ	columns, render finish, window above residential entrance amended	29.08.18
B	KB	balcony, roof, render finish amended	28.08.18
A	KB	building set back to existing outline	16.08.18

PLANNING



1-3 Lyon Street, Southampton, Hampshire, SO14 0LD
 admin@studiofourarchitects-soton.co.uk
 t: 023 8022 8923 www.studiofourarchitects.com

client **A Head Of Time Estates Ltd**
 project **182-184 Bitterne Road West, Southampton**
 title **ground floor/site plan as proposed**

date **22/07/16** scale **1 : 100** paper **A3** drawn **GJ** checked **gj**

job no. **37009** dwg. no. **21** rev. no. **K**

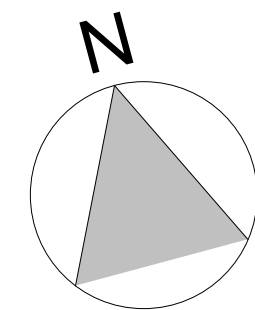

Please do not scale from this drawing (except for planning purposes only); use figured dimensions only. Discrepancies are to be brought to the attention of Studio Four Architects Ltd. If in doubt, ask.

1:100

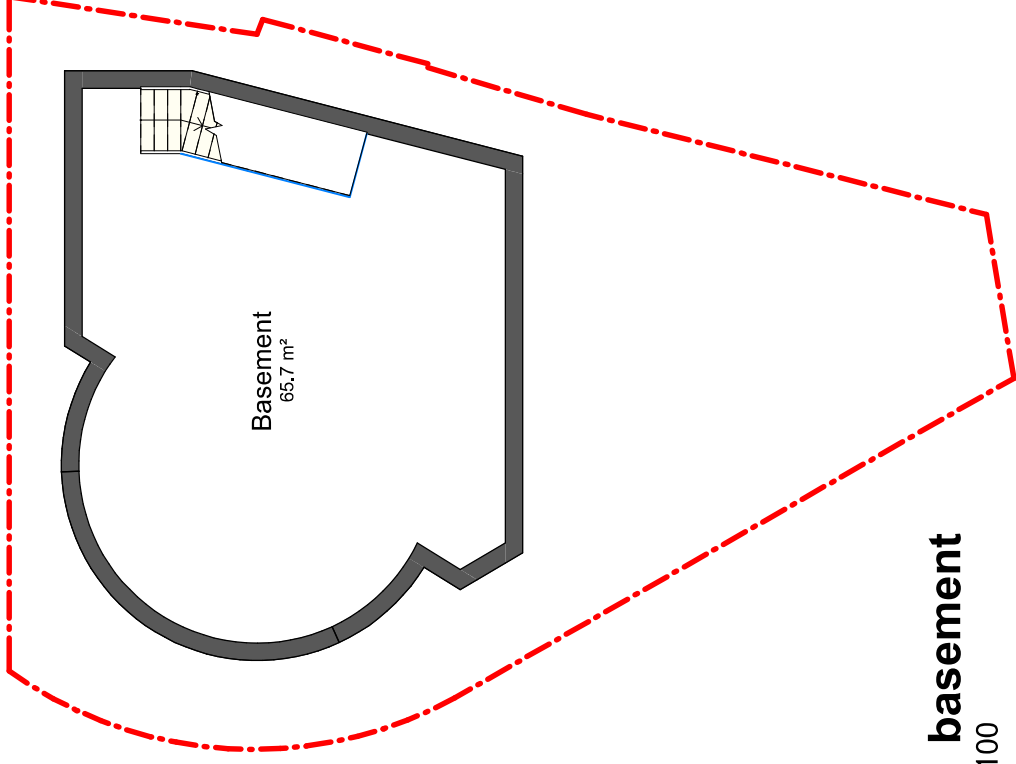
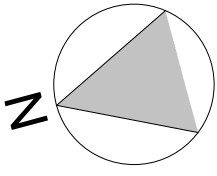
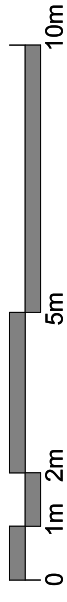

-01 basement
1 : 100

B KB building set back to existing outline 16.08.18
A JD general update 29.08.17

PLANNING



1-3 Lyon Street, Southampton, Hampshire, SO14 0LD
admin@studiofourarchitects-soton.co.uk
t: 023 8022 8923 www.studiofourarchitects.com

client	A Head Of Time Estates Ltd
project	182-184 Bitterne Road West, Southampton
title	basement floor plan
date	20/07/17
scale	1 : 100
paper	A3
drawn	GJ
checked	gj
job no.	37009
dwg. no.	24
rev. no.	B

Please do not scale from this drawing (except for planning purposes only); use figured dimensions only. Discrepancies are to be brought to the attention of Studio Four Architects Ltd. If in doubt, ask.

1:100

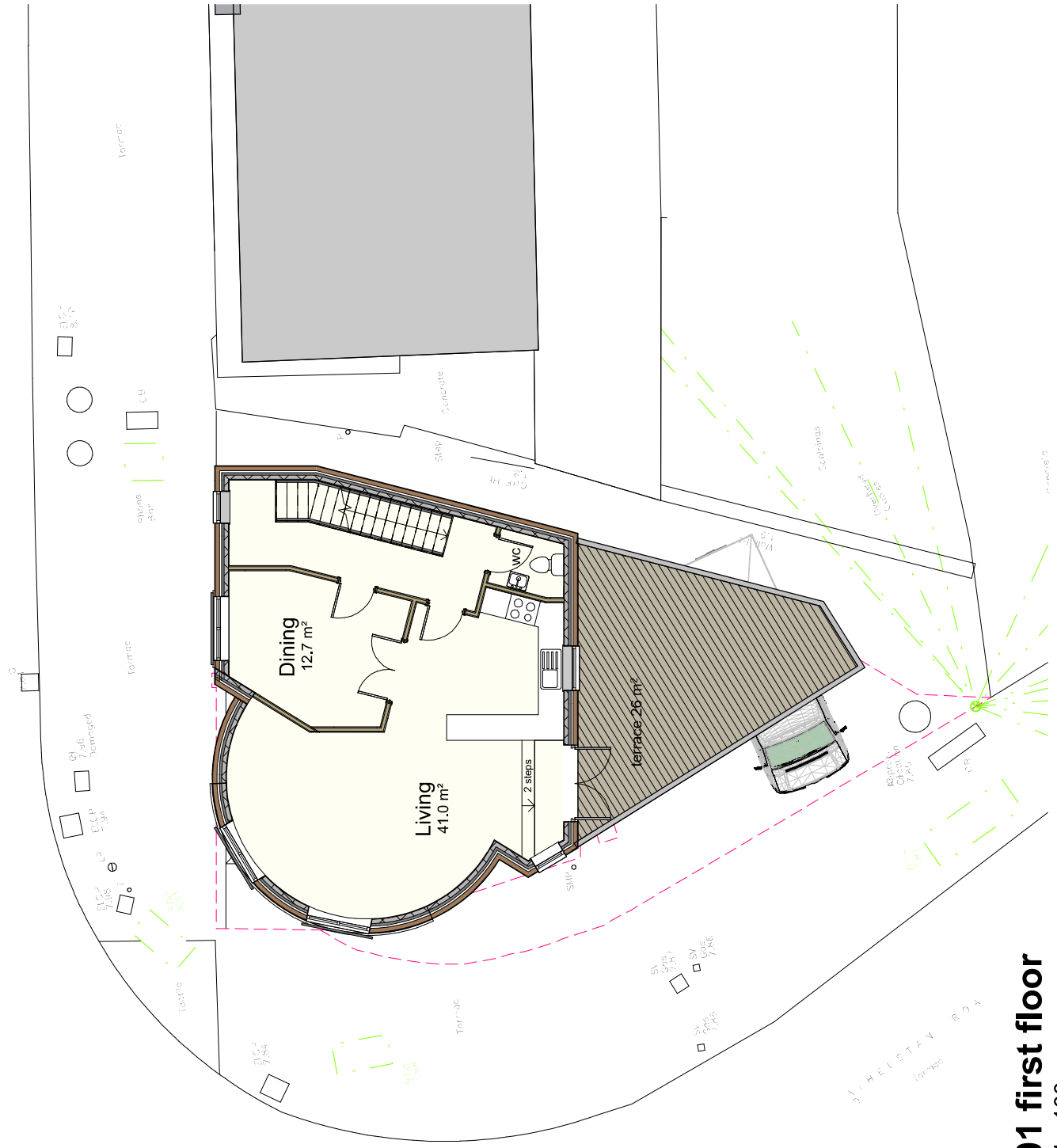
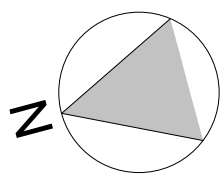
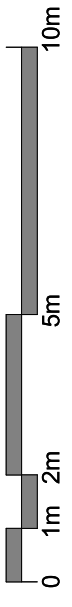

- D GJ balcony amended 22.10.18
- C GJ second floor windows amended 15.10.18
- B GJ columns, render finish, window above residential entrance amended 29.08.18
- A KB building set back to existing outline 16.08.18

PLANNING



1-3 Lyon Street, Southampton, Hampshire, SO14 0LD
 admin@studiofourarchitects-soton.co.uk
 t: 023 8022 8923 www.studiofourarchitects.com

client	A Head Of Time Estates Ltd
project	182-184 Bitterne Road West, Southampton
title	first floor plan as proposed
date	28/09/16
scale	1 : 100
paper	A3
drawn	GJ
checked	gj
job no.	37009
dwg. no.	22
rev. no.	D

01 first floor
 1 : 100

Please do not scale from this drawing (except for planning purposes only); use figured dimensions only. Discrepancies are to be brought to the attention of Studio Four Architects Ltd. If in doubt, ask.

1:100

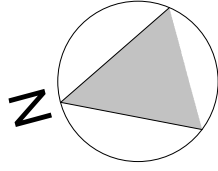
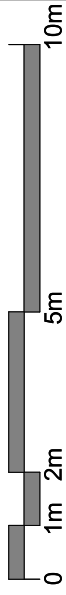

- C obscure glazing indicated 16.10.18
- B KB balcony, roof, render finish amended 28.08.18
- A KB building set back to existing outline 16.08.18

PLANNING



1-3 Lyon Street, Southampton, Hampshire, SO14 0LD
 admin@studiofourarchitects-soton.co.uk
 t: 023 8022 8923 www.studiofourarchitects.com

client	A Head Of Time Estates Ltd
project	182-184 Bitterne Road West, Southampton
title	second floor plan as proposed
date	01/31/17
scale	1 : 100
paper	A3
drawn	GJ
checked	gj

job no.	37009	dwg. no.	23	rev. no.	C
---------	-------	----------	----	----------	---

02 second floor

1 : 100

Please do not scale from this drawing (except for planning purposes only); use figured dimensions only. Discrepancies are to be brought to the attention of Studio Four Architects Ltd. If in doubt, ask.

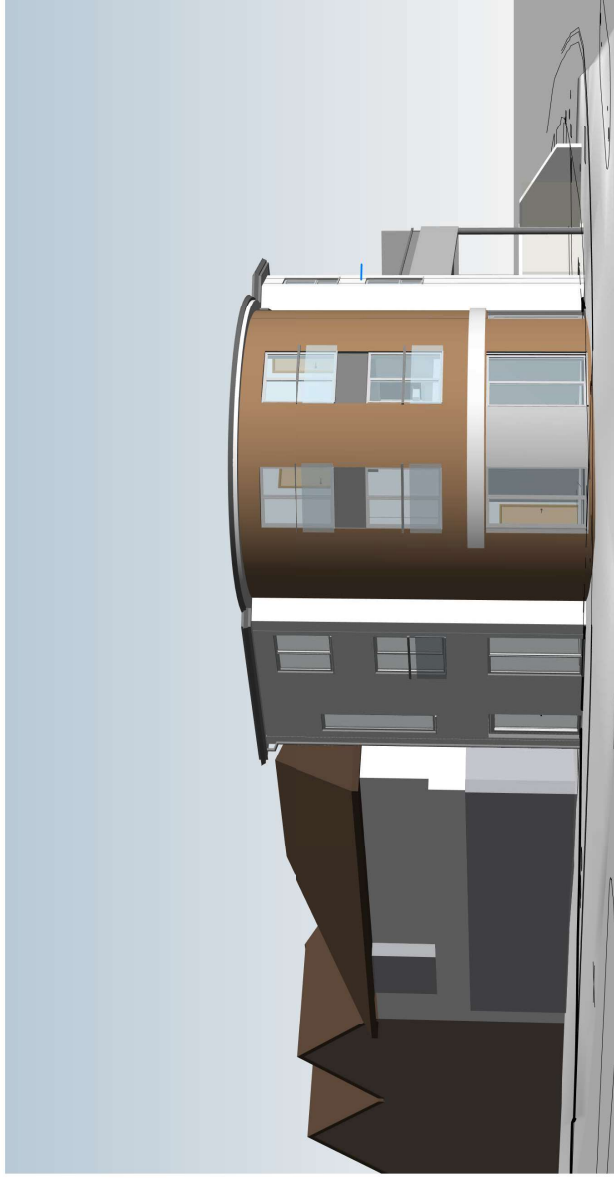

view from across junction

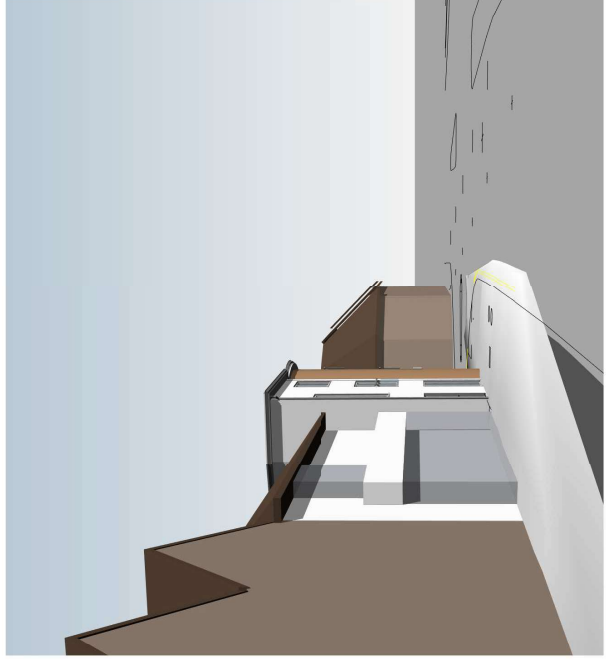

looking down Lances Hill

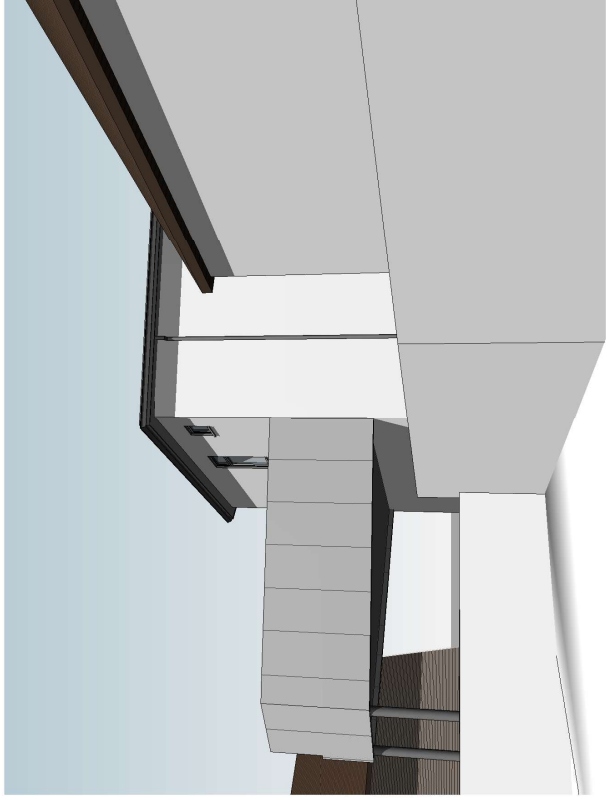

view from behind adjacent takeaway

H	KB	Ground floor retail entrance amended	05.12.18
G	GJ	balcony amended	22.10.18
F	GJ	scheme redesign	09.10.18
E	KB	building set back to existing outline	16.08.18
D	JD	general update	29.08.17
C	GJ	general update following pre-app comments	27.04.17
B	GJ	updated for pre-app submission	20.02.17
A	GJ	general update	10.02.17

PLANNING



1-3 Lyon Street, Southampton, Hampshire, SO14 0LD
admin@studiofourarchitects-soton.co.uk
t: 023 8022 8923 www.studiofourarchitects.com

client	A Head Of Time Estates Ltd
project	182-184 Bitterne Road West, Southampton
title	3D views
date	01/31/17
scale	A3
paper	GJ
drawn	GJ
checked	

job no.	37009	dwg. no.	27	rev. no.	H
---------	-------	----------	----	----------	---

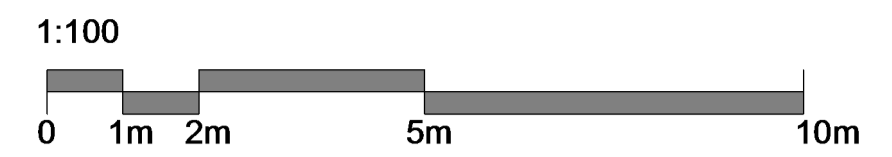

no.186 Bitterne Road West Application site

North (Bitterne Rd) elevation
1 : 100



West (Athelstan Road) elevation
1 : 100



South (rear) elevation
1 : 100

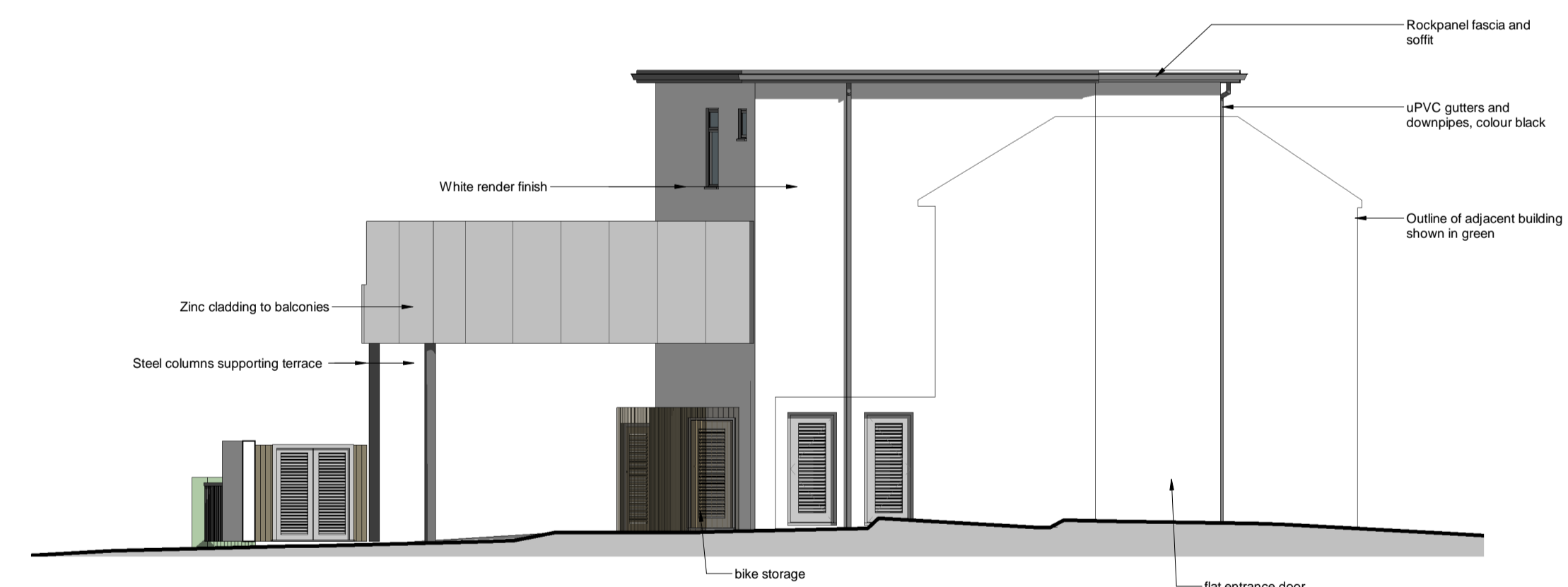

East elevation
1 : 100

L	GJ	bin holding area amended	27.02.19
K	GJ	flat entrance amended; bin holding area added	27.02.19
J	GJ	flat entrance door amended	27.02.19
H	GJ	balcony height dimensioned	14.12.18
G	KB	Ground floor retail entrance amended	05.12.18
F	GJ	balcony amended	22.10.18
E	GJ	obscure glazing indicated	16.10.18
D	GJ	second floor windows amended	15.10.18
C	GJ	columns,render finish, window above residential entrance amended	29.08.18
B	KB	balcony,roof,render finish amended	28.08.18
A	KB	building set back to existing outline	16.08.18

PLANNING



1-3 Lyon Street, Southampton, Hampshire, SO14 0LD
 admin@studiofourarchitects-soton.co.uk
 t: 023 8022 8923 www.studiofourarchitects.com

client **A Head Of Time Estates Ltd**

project **182-184 Bitterne Road West, Southampton**

title **Elevations as Proposed**

date	scale	paper	drawn	checked
Aug 2017	1 : 100	A1	JD	GJ
job no.	dwg. no.	rev. no.		
37009	26	L		